

DEGEN - FOAT SURVEYING, INC.

100 SOUTH SECOND STREET  
WATERFORD, WISCONSIN 53185  
(262)534-5404 (FAX)534-2022

160072  
160072S1.DWG

PLAT OF SURVEY

LOTS 9377 THRU 9380, BLOCK 201 OF SECTION 6 OF PELL LAKE, A SUBDIVISION LOCATED IN THE  
SOUTHWEST 1/4 OF SECTION 15, TOWN 1 NORTH, RANGE 18 EAST, VILLAGE OF BLOOMFIELD, COUNTY  
OF WALWORTH AND STATE OF WISCONSIN.

\* REFER TO CURRENT TITLE REPORT FOR EASEMENTS, RESTRICTIONS OR COVENANTS OF RECORD THAT MAY AFFECT THIS LAND \*

SURVEY PREPARED FOR: JEFF HOLDEN  
N1364 CLOVER ROAD  
GENOA CITY, WI 53128

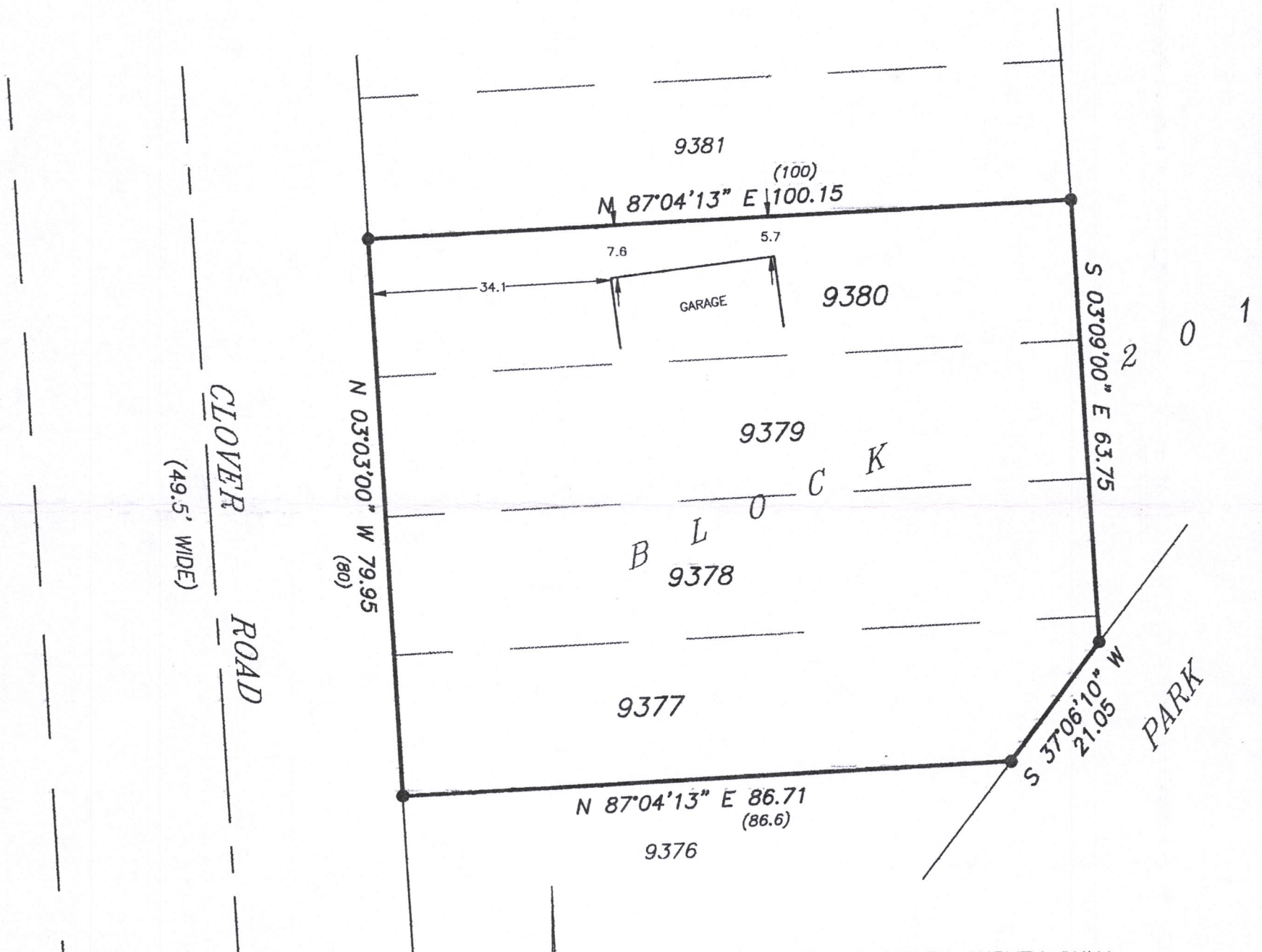

NOTE: BOUNDARY SURVEY ONLY  
IMPROVEMENTS NOT LOCATED

LEGEND

- - FOUND IRON PIPE
- ( ) - RECORDED AS

SCALE: 1" = 20'  
BEARING BASE: AS RECORDED AS.

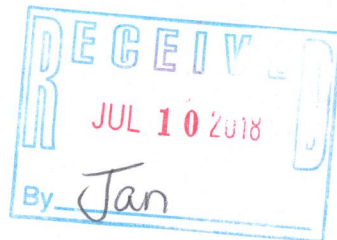

I HEREBY CERTIFY THAT I HAVE SURVEYED THE ABOVE DESCRIBED PROPERTY AND THE ABOVE MAP IS A TRUE REPRESENTATION THEREOF  
AND SHOWS THE SIZE AND LOCATION OF THE PROPERTY, THE LOCATION OF ALL VISIBLE STRUCTURES AND DIMENSIONS OF ALL PRINCIPAL  
BUILDINGS THEREON, BOUNDARY FENCES, APPARENT EASEMENTS, ROADWAY AND VISIBLE ENCROACHMENTS, IF ANY.

THIS SURVEY IS MADE FOR THE PRESENT OWNERS OF THE PROPERTY, AND ALSO THOSE WHO PURCHASE, OR GUARANTEE THE TITLE THERETO  
WITHIN (1) YEAR FROM THE DATE HEREOF.

DATED AT WATERFORD, WI THIS 8th DAY OF SEPTEMBER 2018

RECERTIFIED \_\_\_\_\_

*Gary B. Foat*

2PL-1901 118-3382